

Kungsbacka Hede 3:122

solceller

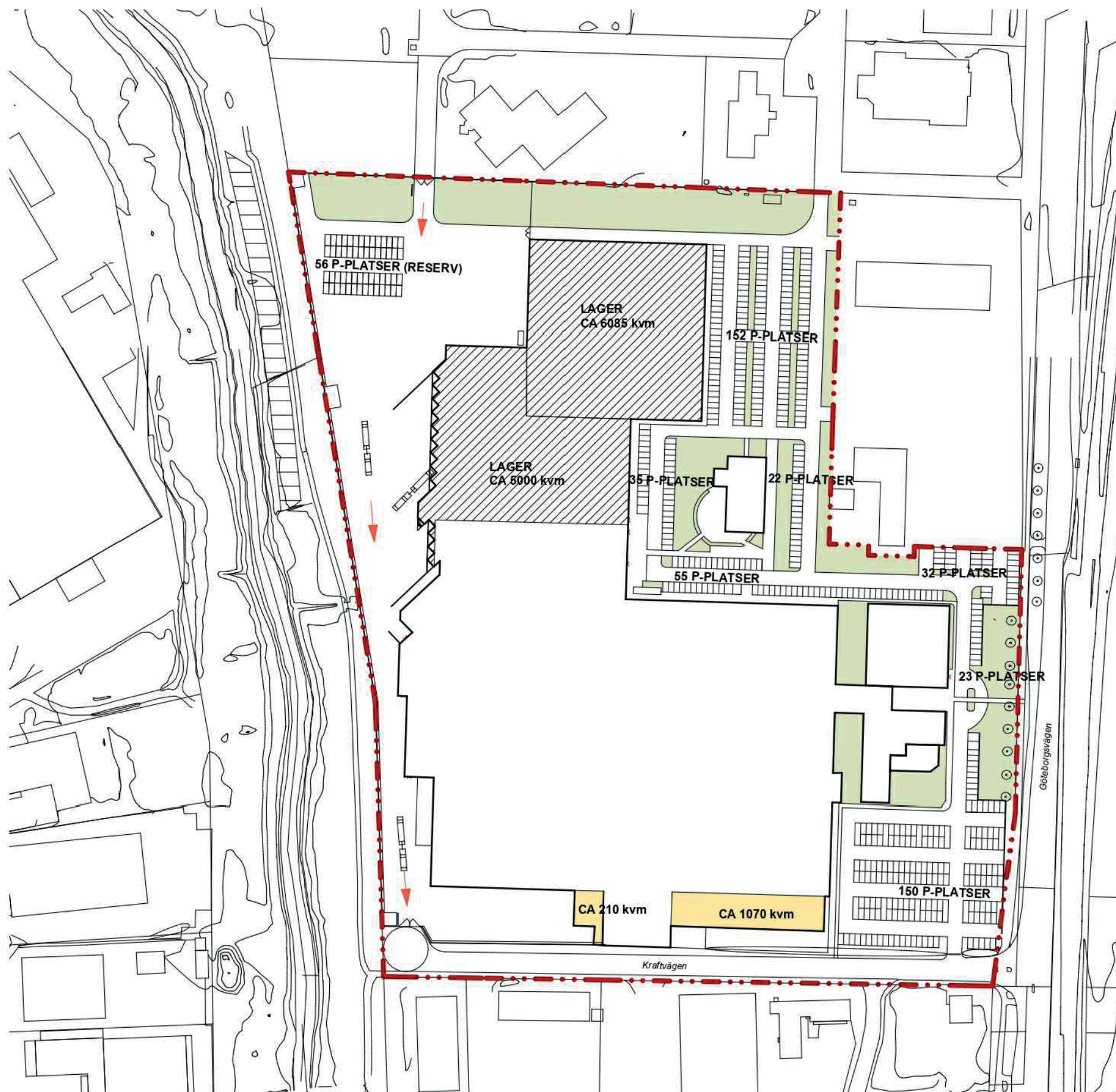



SKALA 1:2000

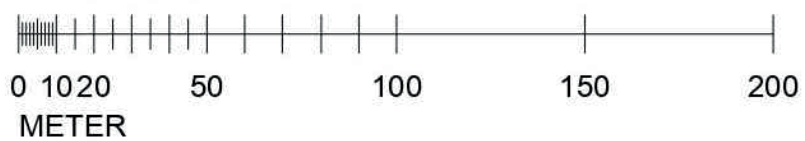

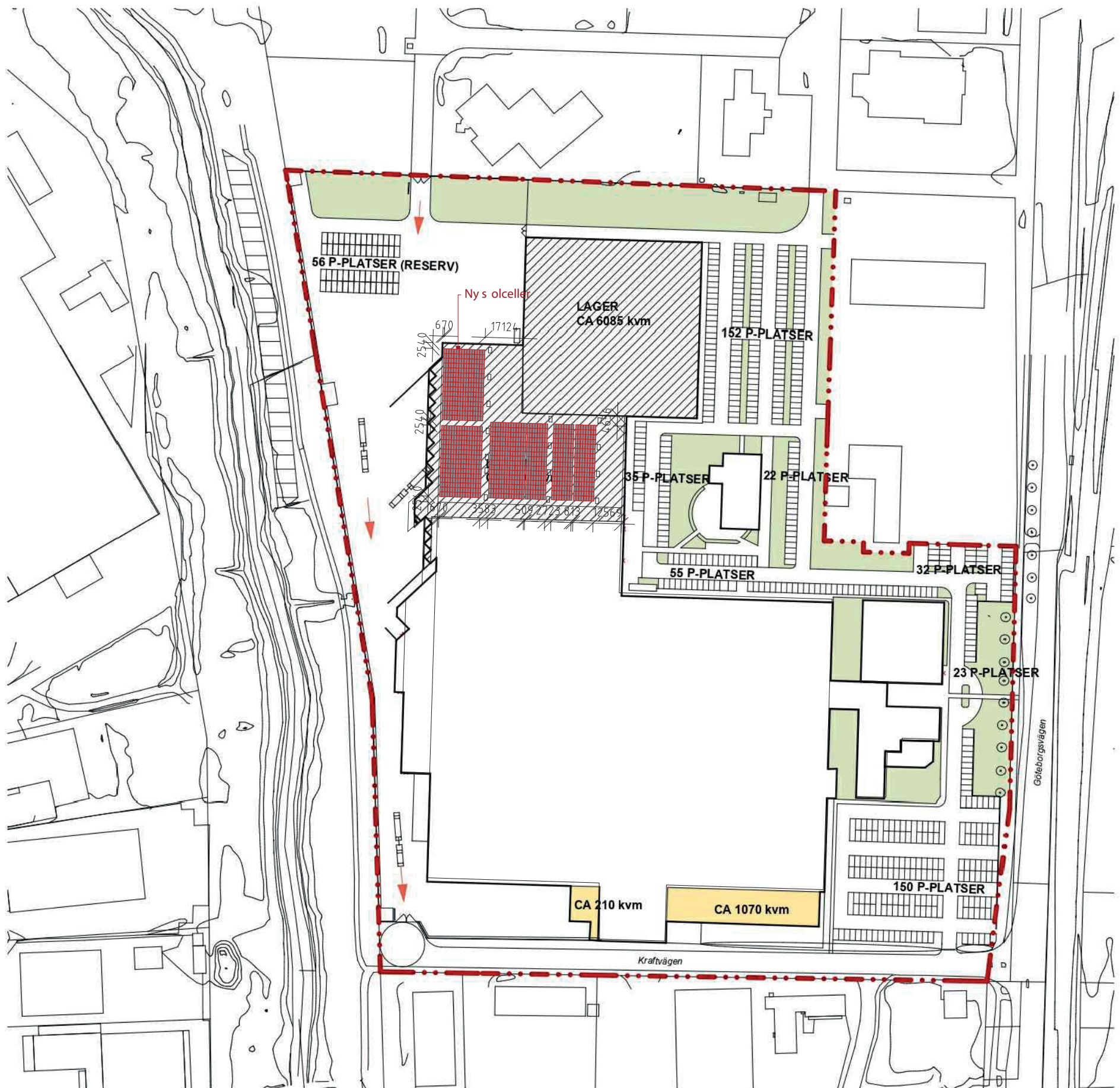

SKALA 1:2000

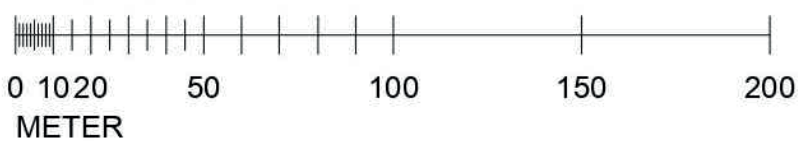



PROJEKT: Bygglövsritningart ill solceller
(1088 solceller)

LR4-72HPH 445 465M , 2094x1038x35mm

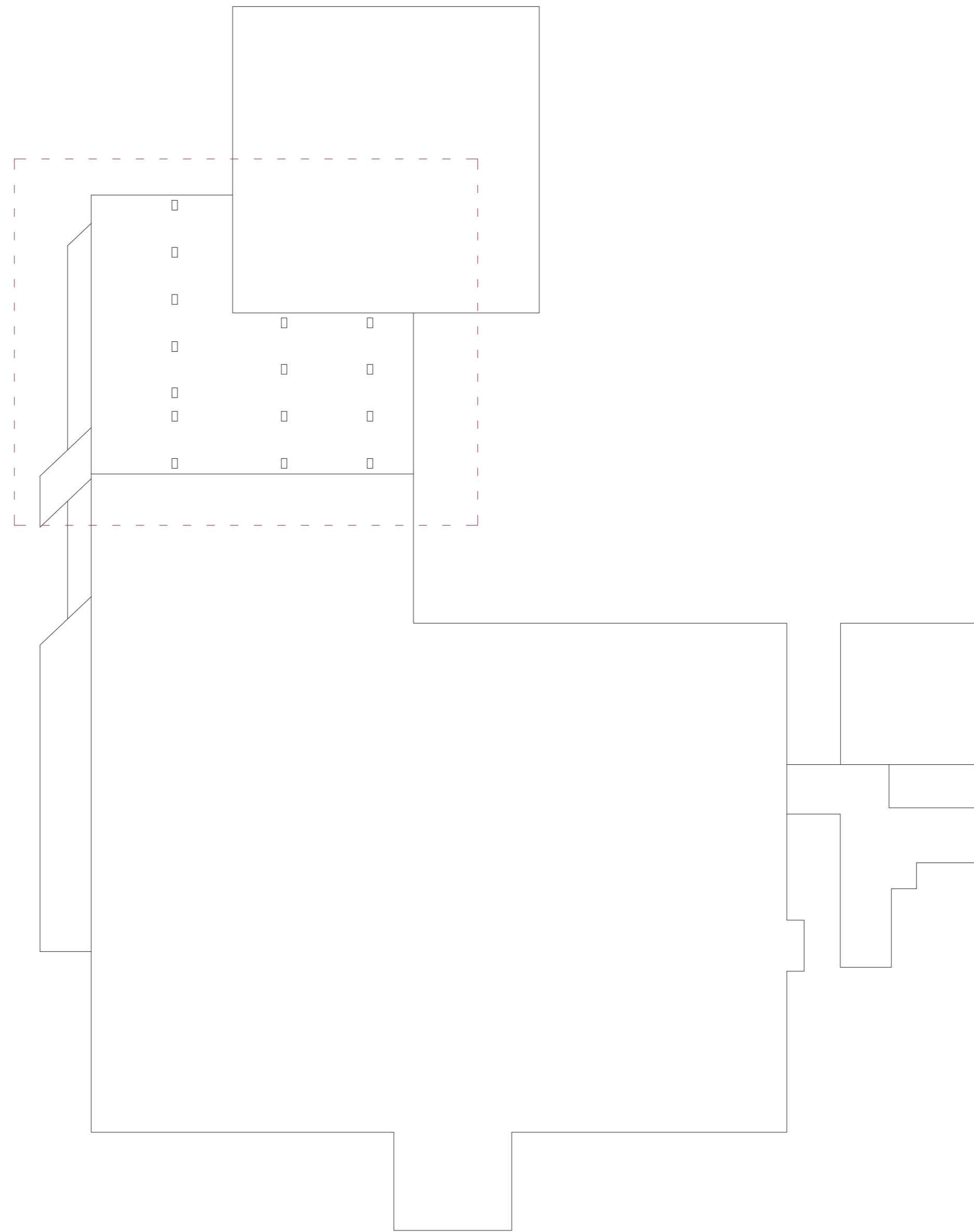

BEF. TAKPLAN
1:1000

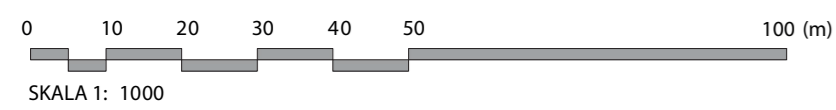

BygglövsExperterna

Kungsbacka Hede 3 :122		
RITNING TAKPLAN	RITNINGNUMMER A-11.26- 101	
RITAD/KONSTLAV S.S.	DATUM	SKALA 1:1000 (A2)

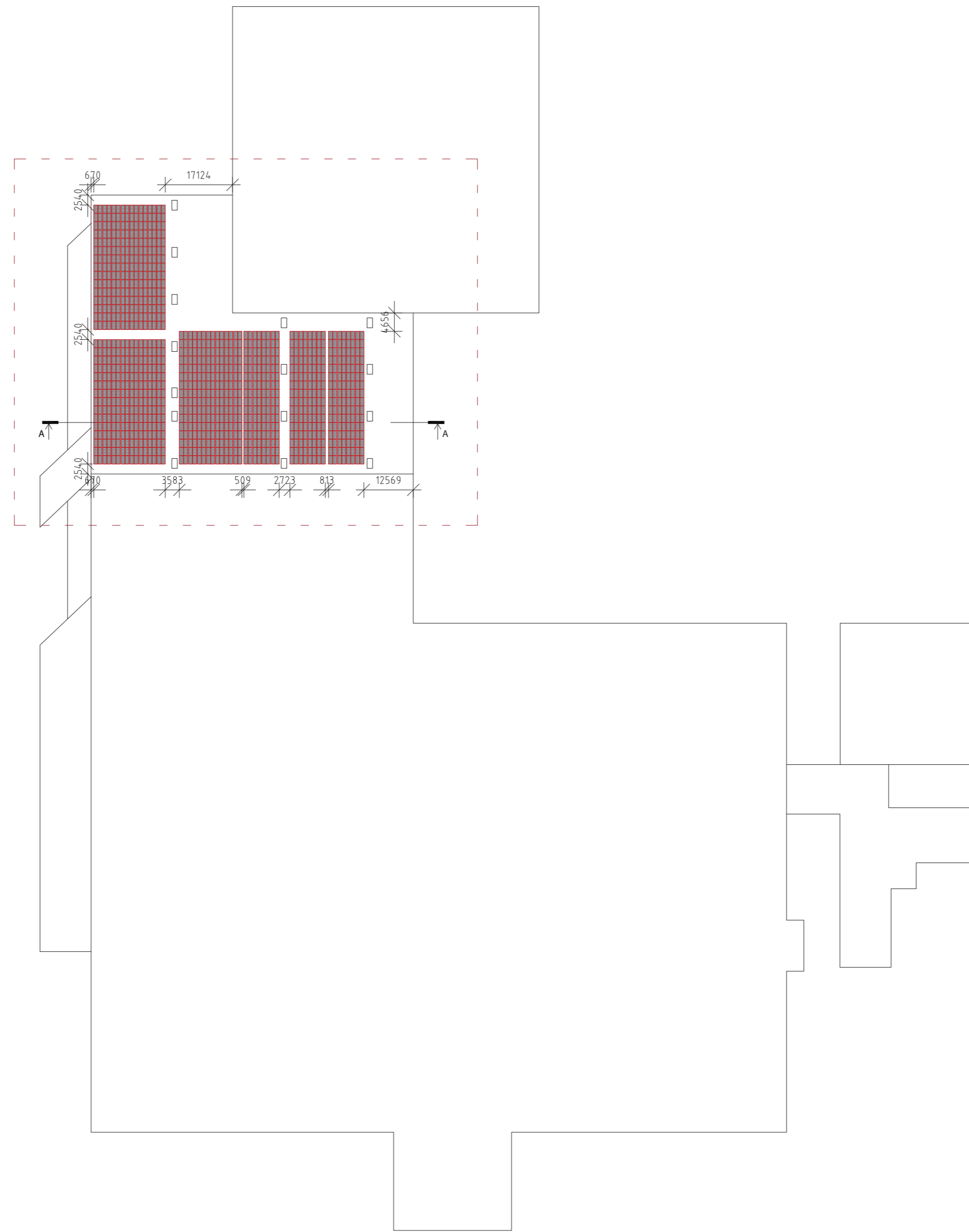

NY TAKPLAN
1:1000

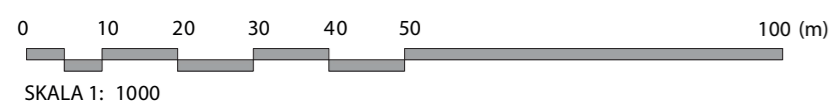

Kungsbacka Hede 3 :122			
RITNING TAKPLAN		RITNINGSNUMMER A-11.26- 102	
RITAD/KONSTLAV S.S.	DATUM	SKALA 1:1000 (A2)	

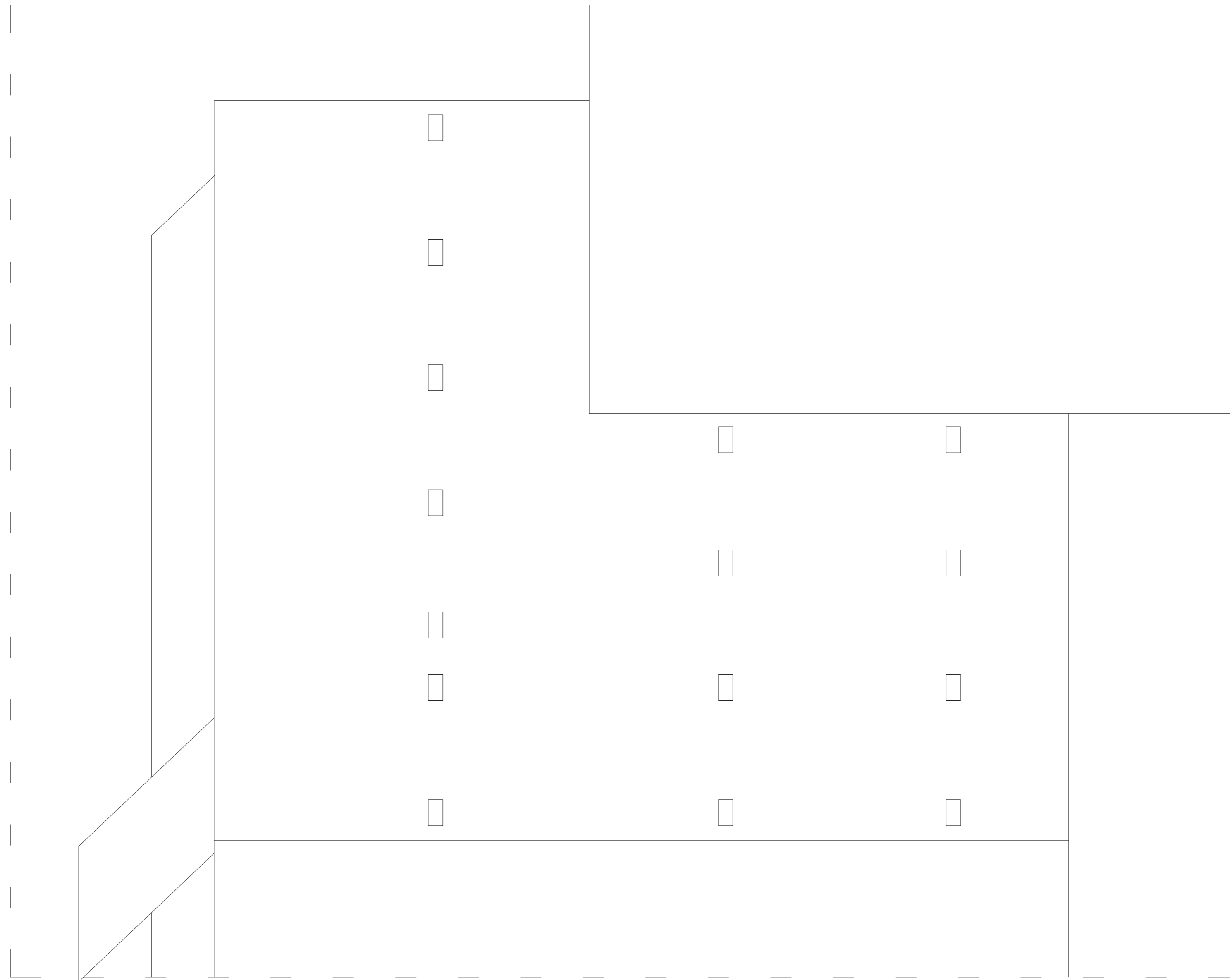

BEF. TAKPLAN
1:300

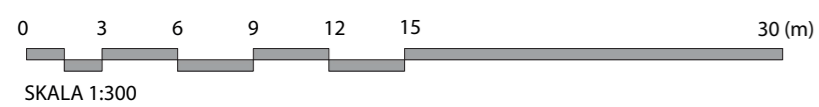

Kungsbacka Hede 3 :122		
RITNING TAKPLAN	RITNINGSNUMMER A-11.26- 103	
RITAD/KONSTLAV S.S.	DATUM	SKALA 1:300 (A2)

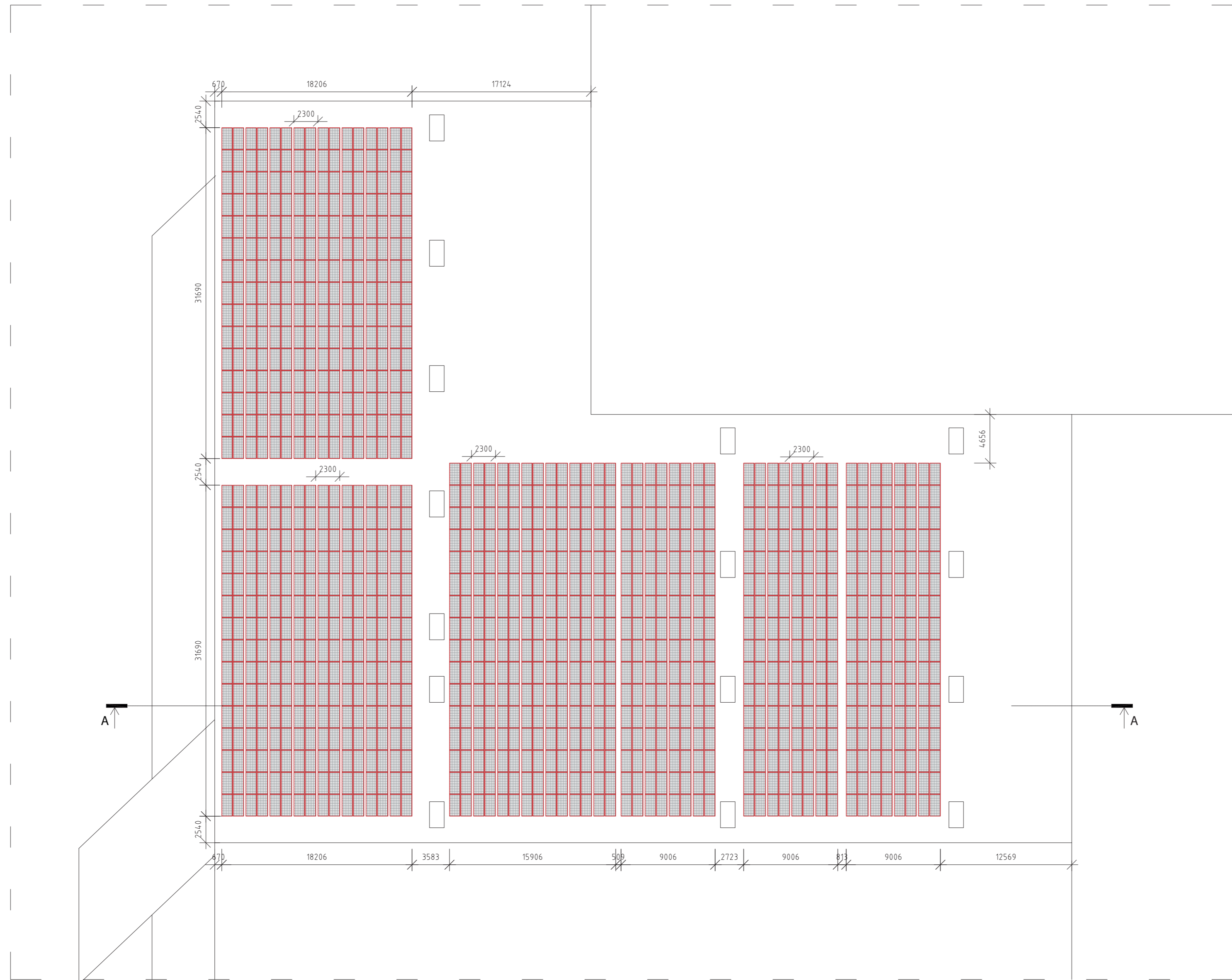

NY TAKPLAN
1:300

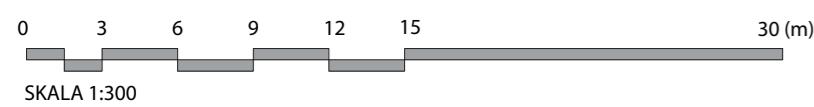

Kungsbacka Hede 3 :122	
RITNING TAKPLAN	RITNINGSNUMMER A-11.26- 104
RITAD/KONSTLAV S.S.	DATUM SKALA 1:300 (A2)

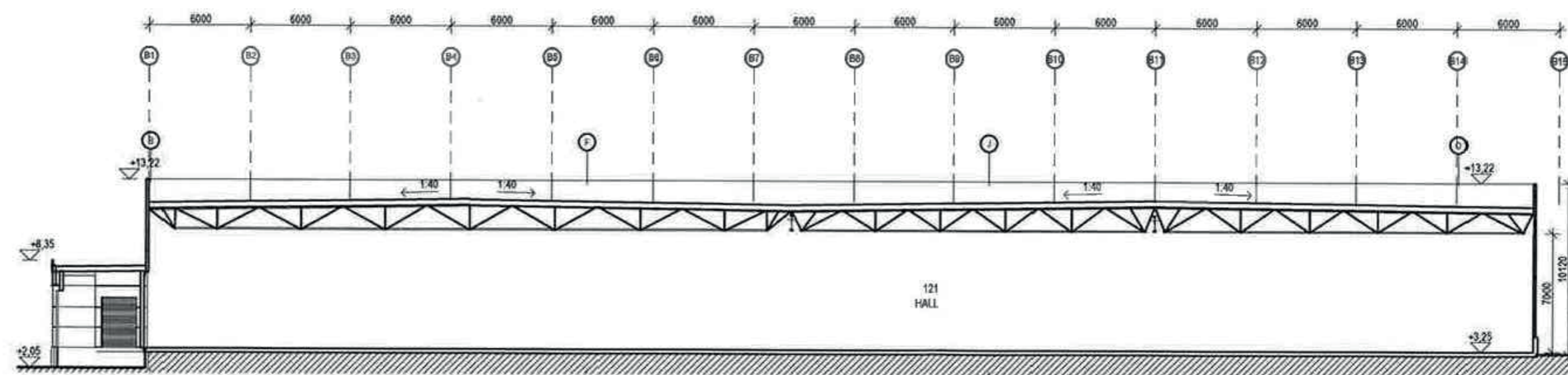

BEF. SEKTION A-A
1:300

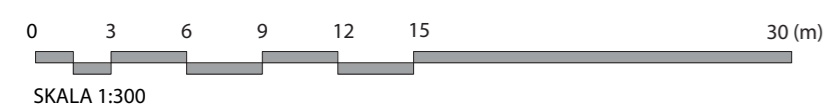

Kungsbacka Hede 3 :122	
RITNING SEKTIONS-RITNING	RITNINGSNUMMER A-11.26- 105
RITADYKONSTLAV S.S.	DATUM SKALA 1:300 (A2)

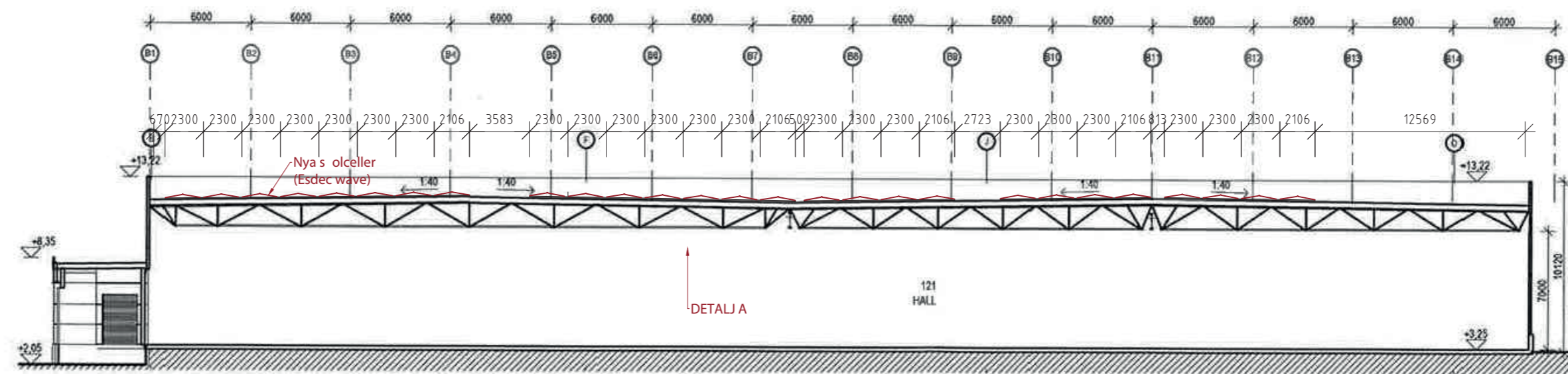

NY SEKTION A-A
1:300

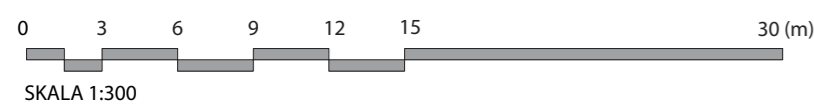

Kungsbacka Hede 3 :122			
RITNING	SEKTIONS-RITNING		RITNINGNUMMER
			A-11.26- 106
RITAD/KONSTLAV	DATUM	SKALA	
S.S.		1:300 (A2)	

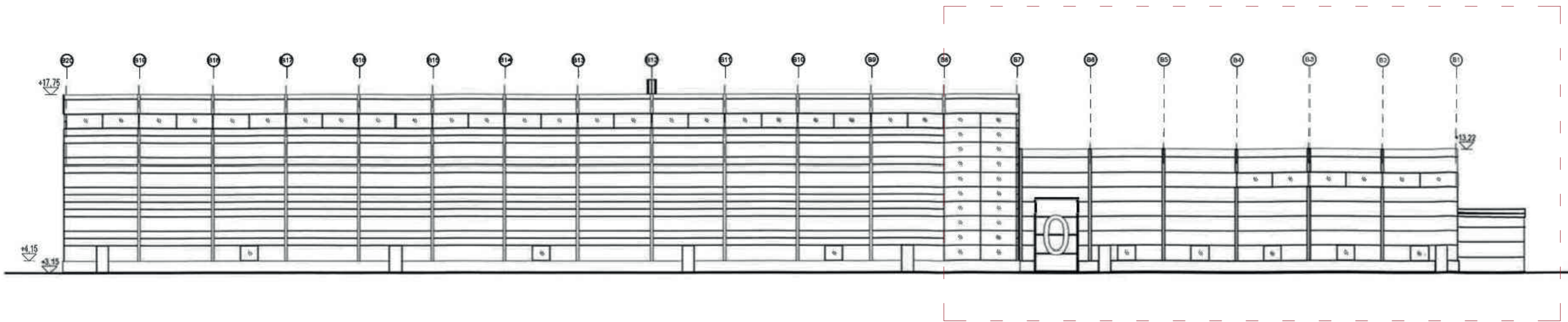

BEF. FASAD MOT NORR
1:300

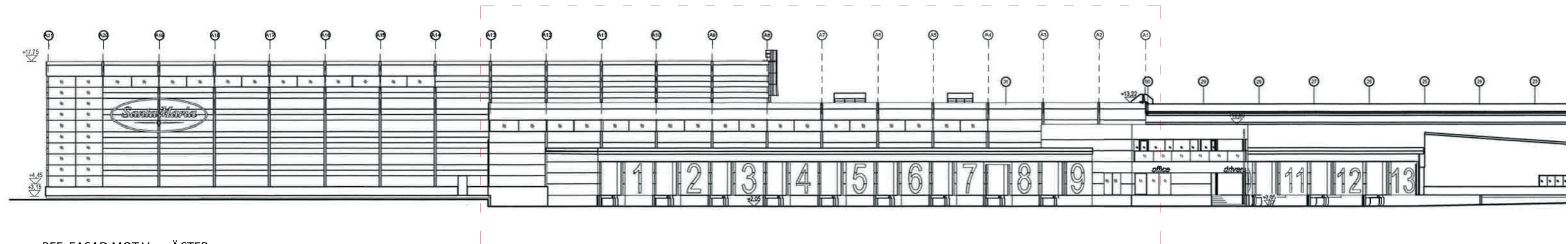

BEF. FASAD MOT VÄSTER
1:300

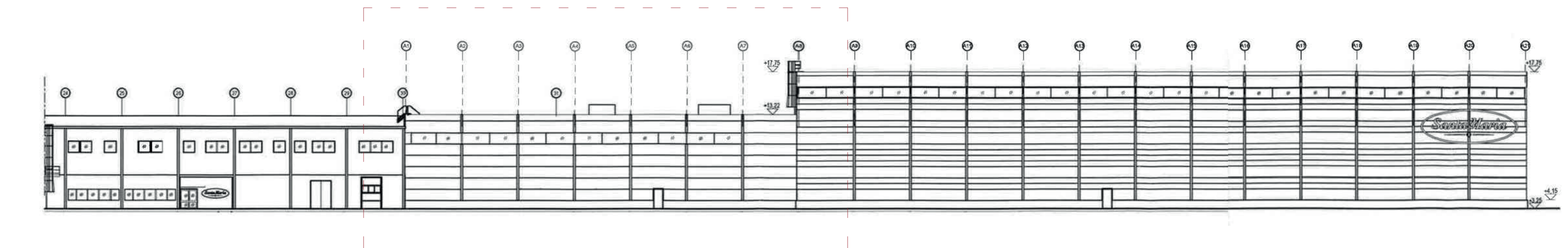

BEF. FASAD MOT ÖSTER
1:300

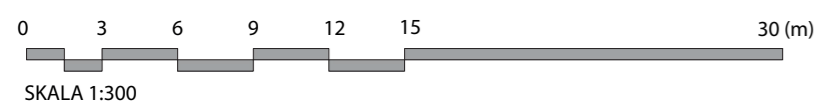

Kungsbacka Hede 3 :122	
RITNING FASADRITNING	RITNINGNUMMER A-11.26- 107
RITAD/KONSTLAV S.S.	DATUM SKALA 1:300 (A2)

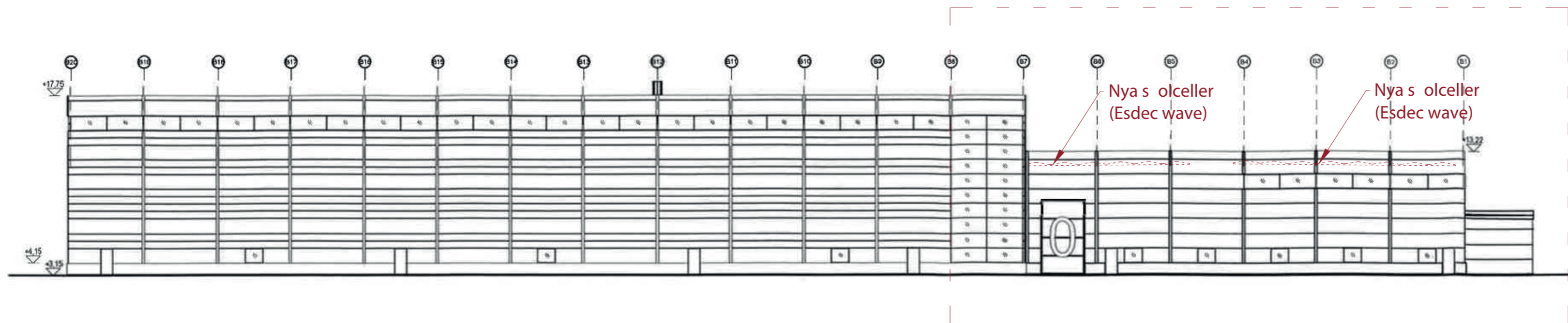

NY FASAD MOT NORR
1:300

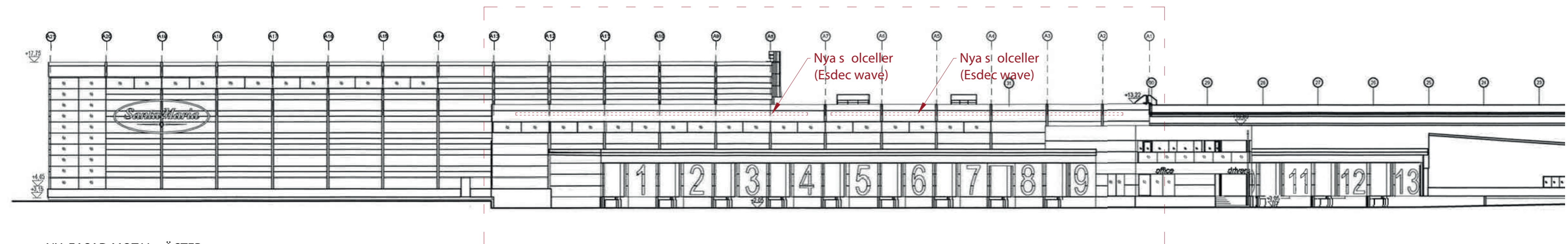

NY FASAD MOT VÄSTER
1:300

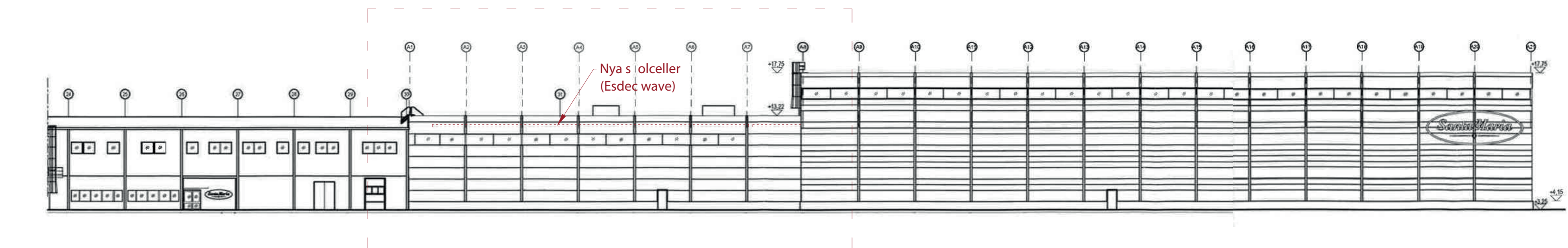

NY FASAD MOT ÖSTER
1:300

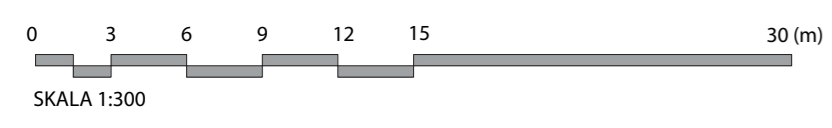

Kungsbacka Hede 3 :122	
RITNING FASADRITNING	RITNINGSNUMMER A-11.26- 108
RITAD/KONSTLAV S.S.	DATUM SKALA 1:300 (A2)

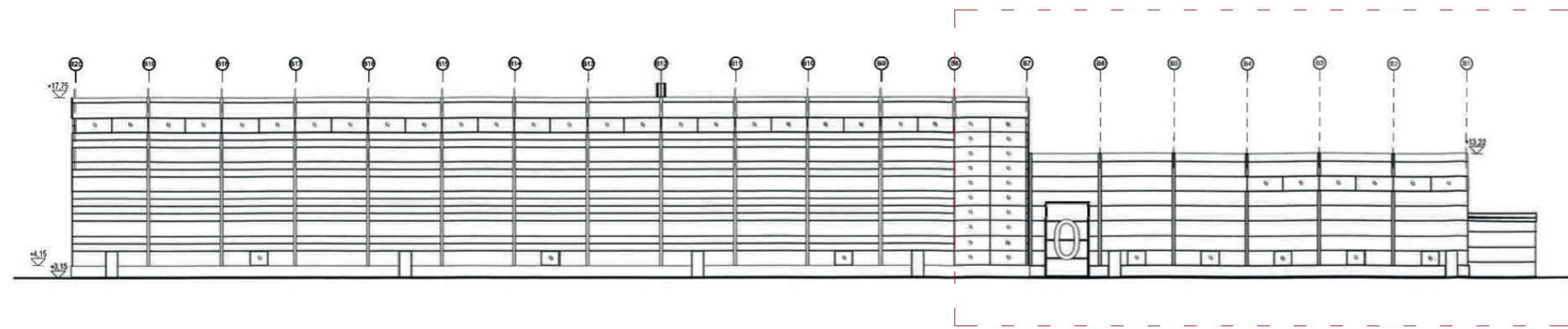

BEF. FASAD MOT NOR R

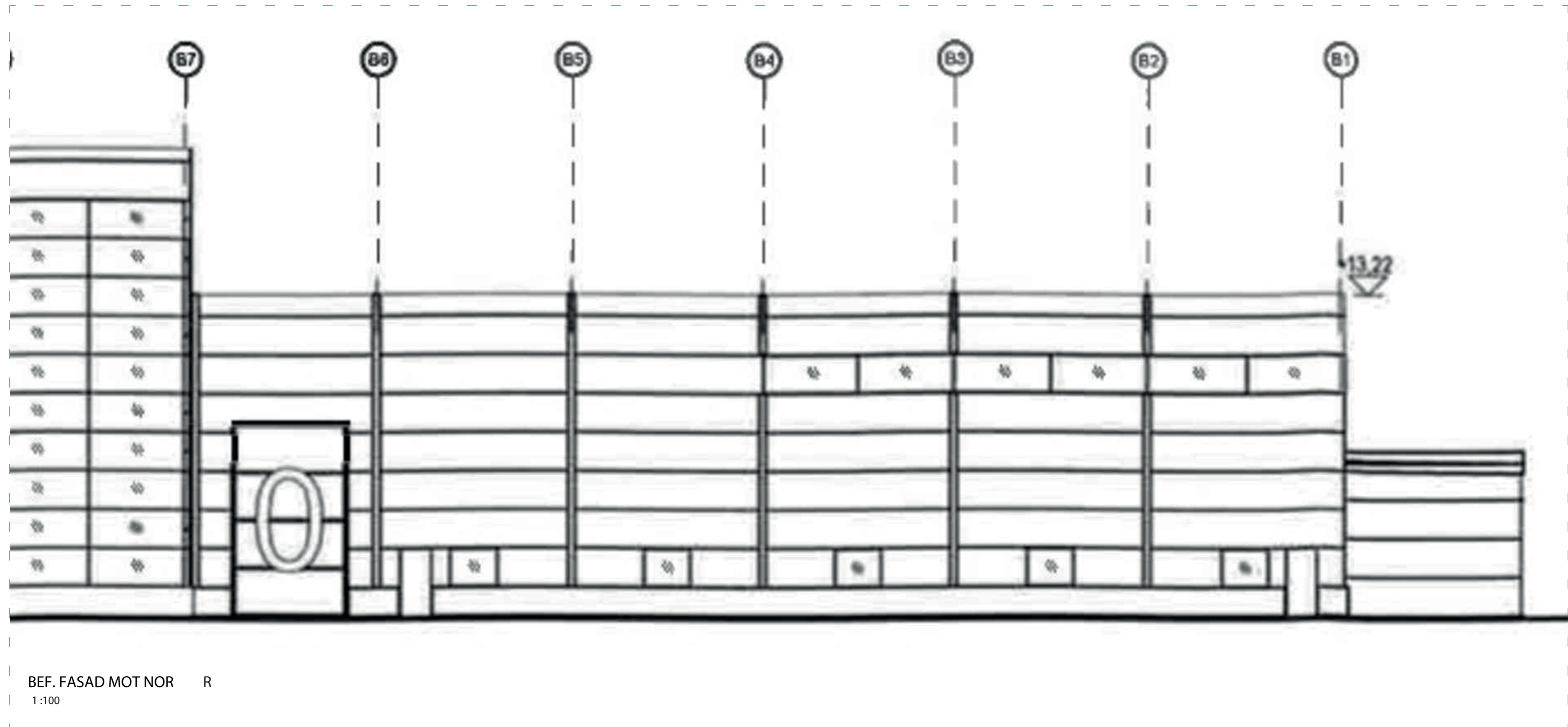

BEF. FASAD MOT NOR R
1:100

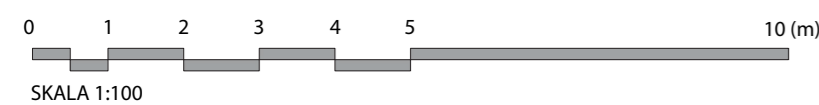

SKALA 1:100



BygglövsExperterna

Kungsbacka Hede 3 :122			
RITNING	FASADRITNING		RITNINGNUMMER
			A-11.26- 109
RITAD/KONST.AV	DATUM	SKALA	
S.S.		1:100 (A2)	

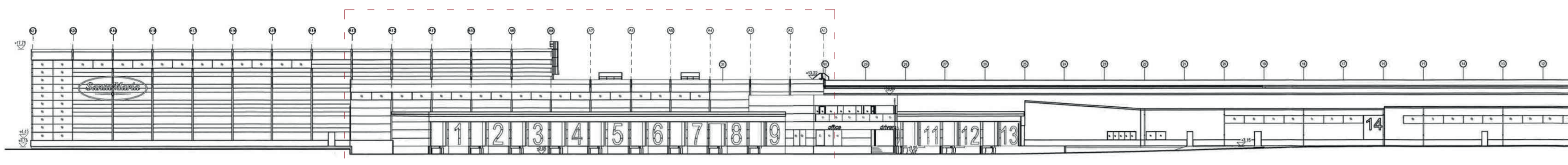

BEF. FASAD MOT V ÄSTER

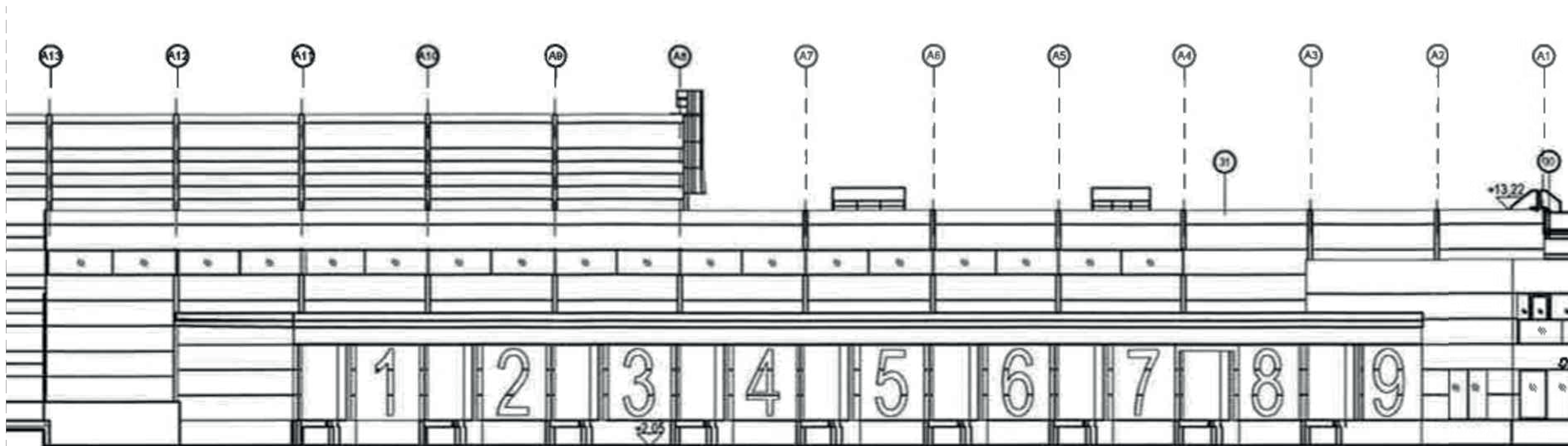

BEF. FASAD MOT V ÄSTER
1:100

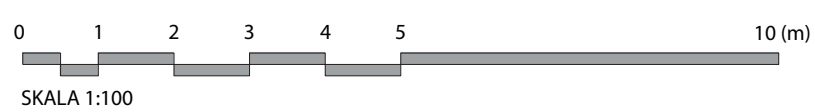

SKALA 1:100

Kungsbacka Hede 3 :122	
BITNING	BITNINGSNUMMER
FASADBITNING	A-11.26- 110
BITNINGSTAV	DATUM
S.S.	SKALA
	1:100 (A1)

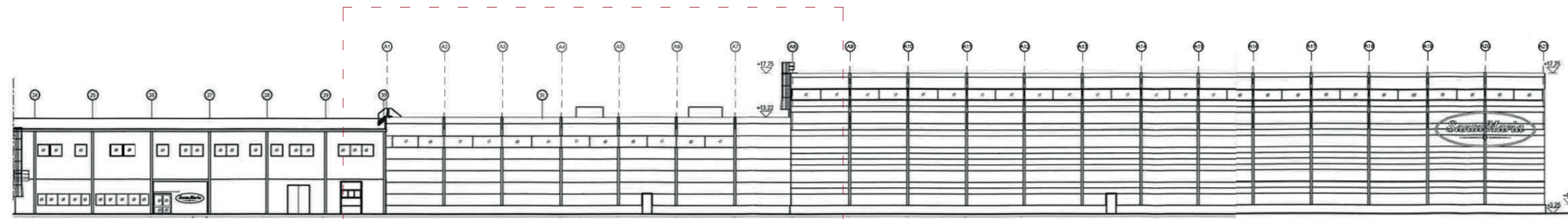

BEF FASAD MOT ÖSTER

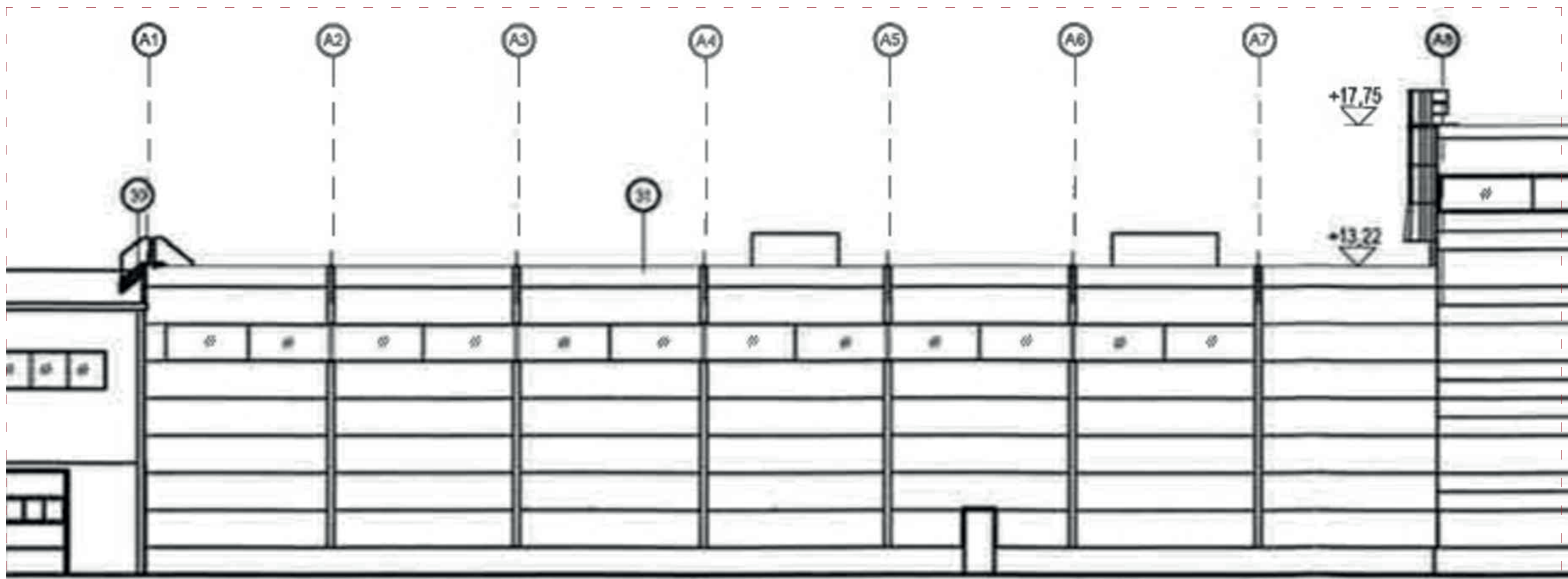

BEF. FASAD MOT ÖSTER
1:100

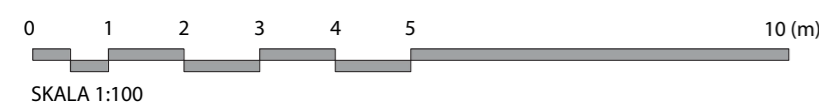

Kungsbacka Hede 3 :122			
RITNING	FASADRITNING		RITNINGNUMMER
			A-11.26- 111
RITAD/KONST.AV	DATUM	SKALA	
S.S.		1:100 (A2)	

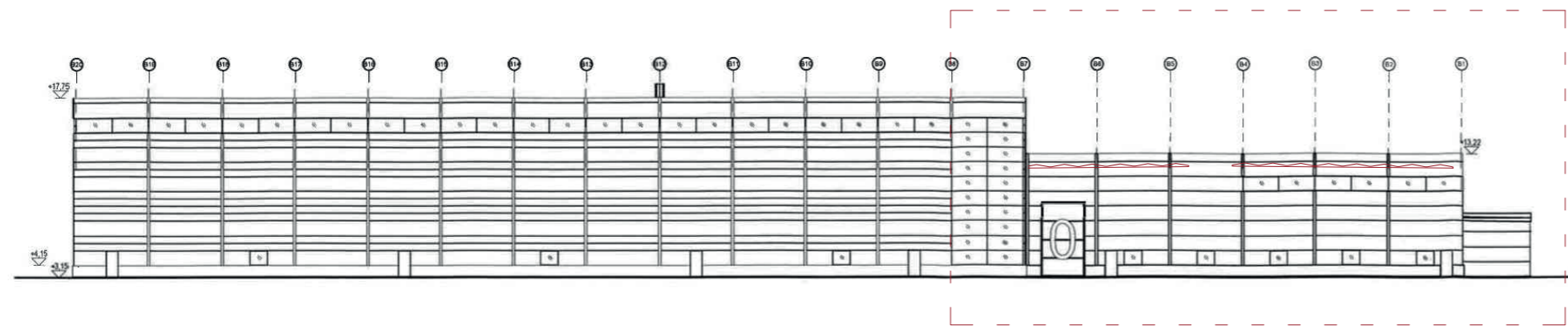

NY FASAD MOT NORR

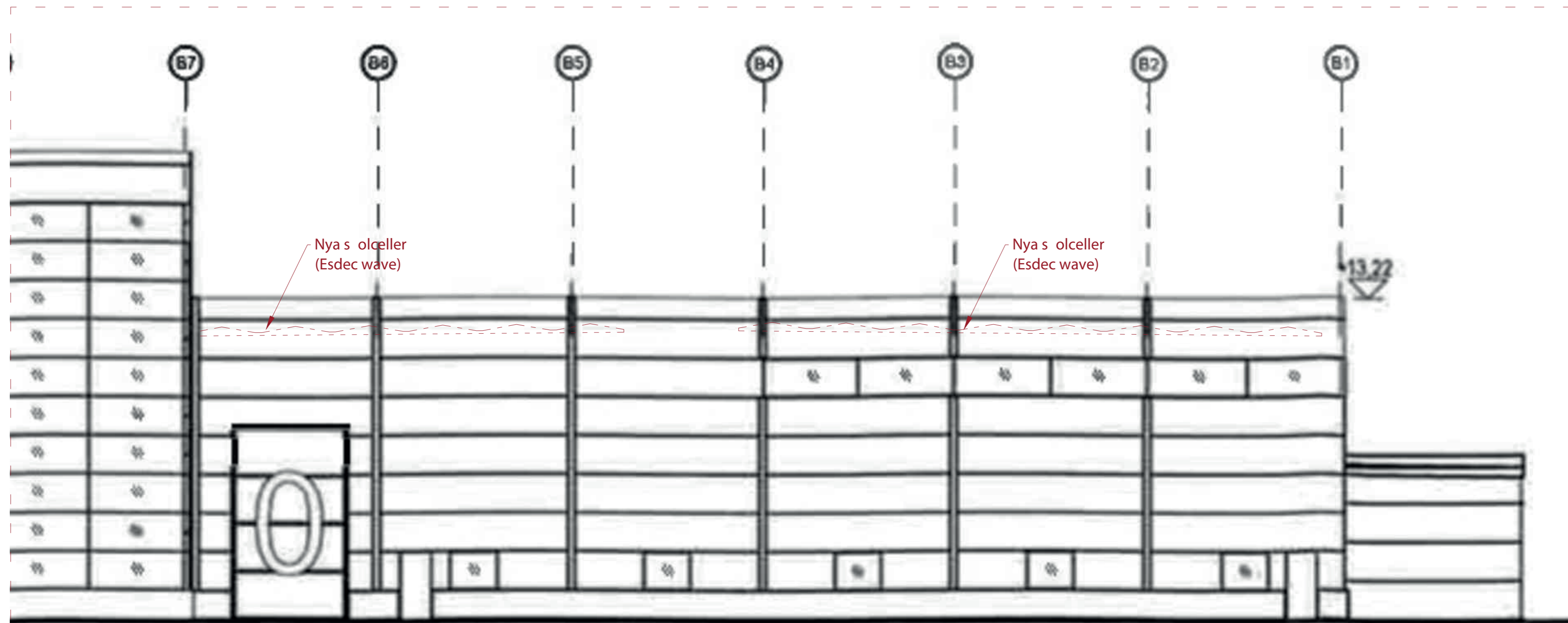

NY FASAD MOT NORR
1:100

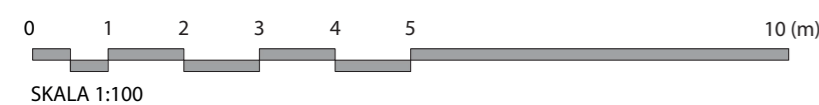

Kungsbacka Hede 3 :122			
RITNING	FASADRITNING		RITNINGNUMMER
			A-11.26- 112
RITAD/KONST.AV	DATUM	SKALA	
S.S.		1:100 (A2)	

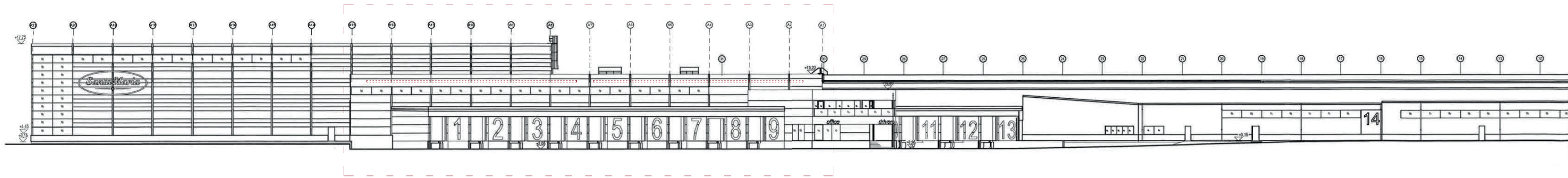

NY FASAD MOT V ÄSTER

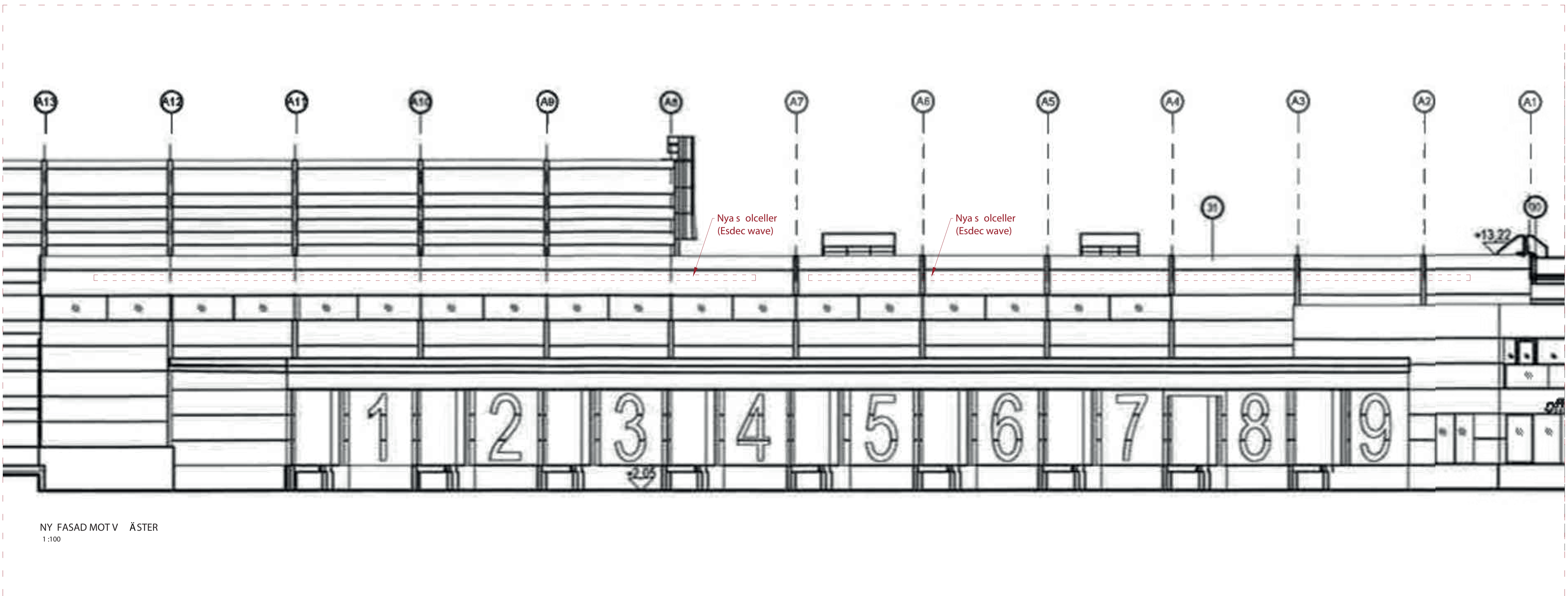

NY FASAD MOT V ÄSTER
1:100

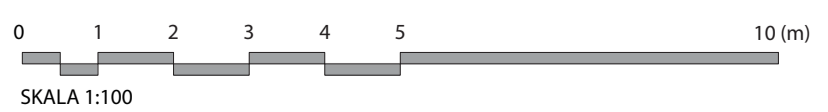

Kungsbacka Hede 3 :122	
RITNING	RITNINGNUMMER
FASADRITNING	A-11.26- 113
RITNINGSTAV	DATUM
S.S.	SKALA
	1:100 (A1)

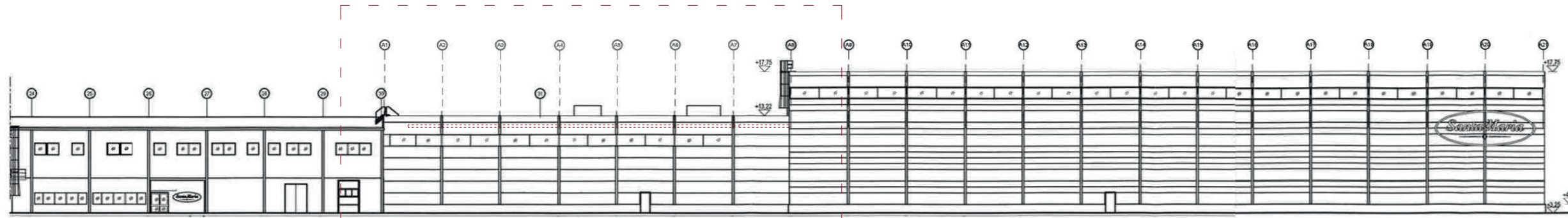

NY FASAD MOT ÖSTER

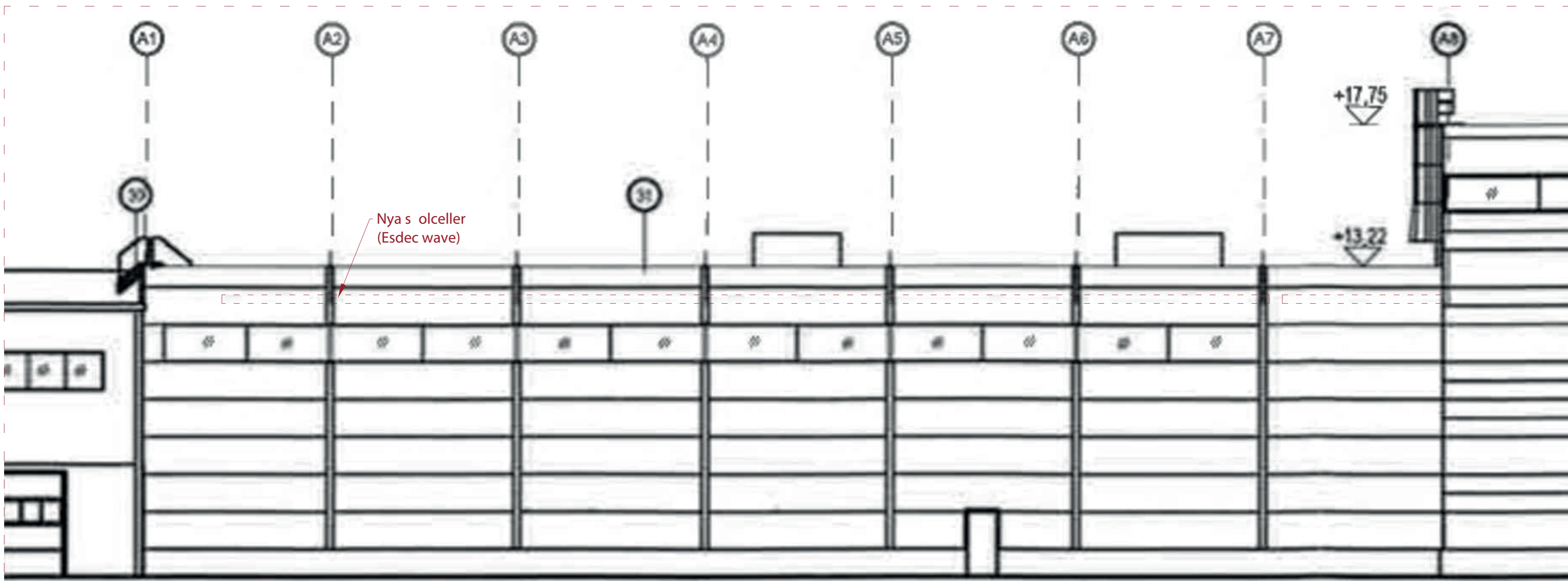

NY FASAD MOT ÖSTER
1:100

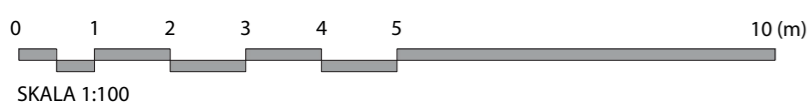

SKALA 1:100



BygglövsExperterna

Kungsbacka Hede 3 :122	
RITNING FASADRITNING	RITNINGNUMMER A-11.26- 114
RITAD/KONST.AV S.S.	DATUM SKALA 1:100 (A2)

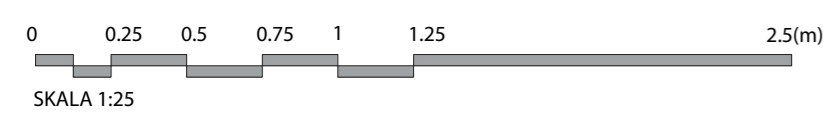
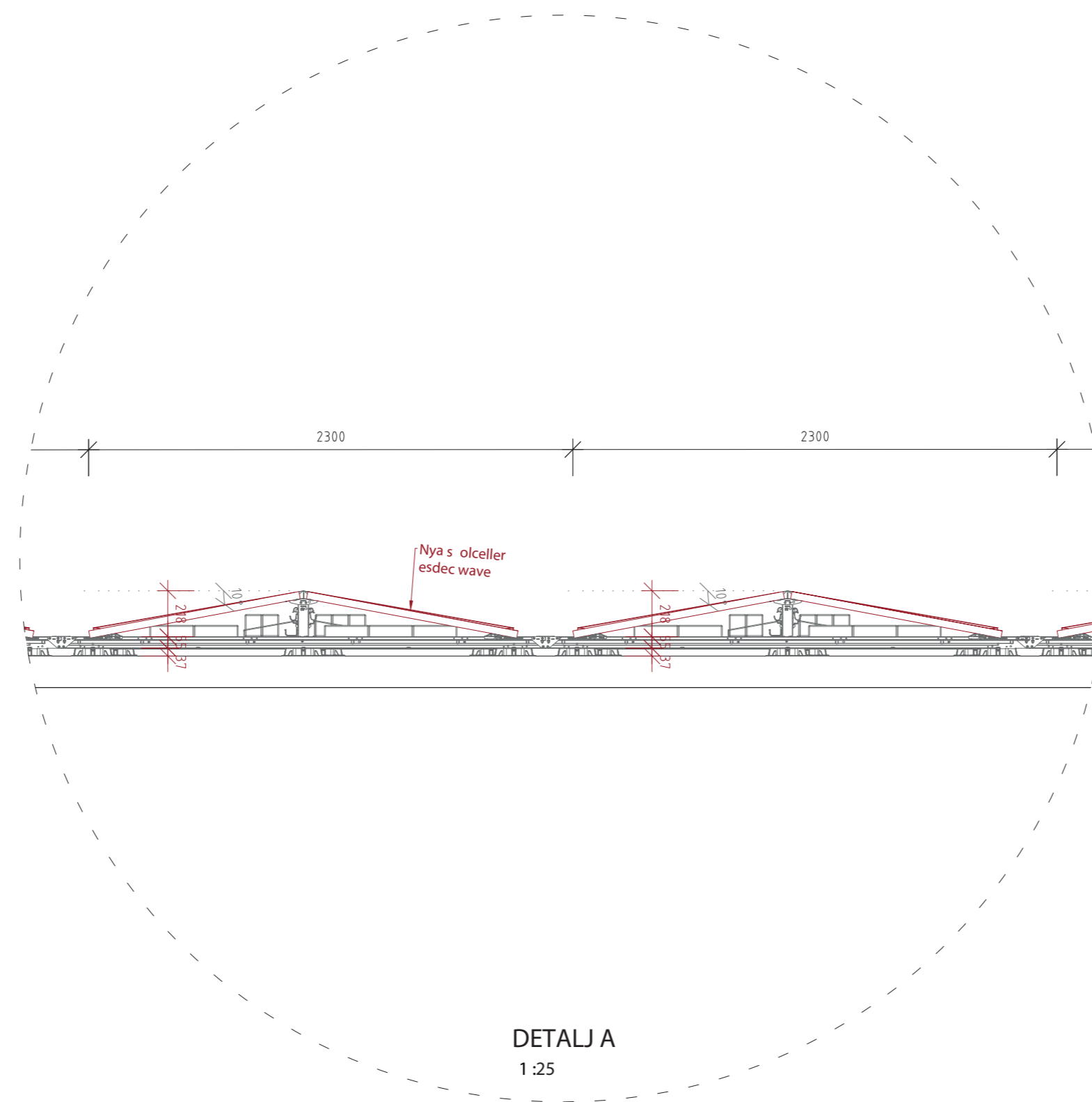

Kungsbacka Hede 3 :122		
RITNING DETALJRITNING	RITNINGNUMMER A-11.26- 115	
RITAD/KONST.AV S.S.	DATUM	SKALA 1:25 (A2)